

COMPANY PROFILE



QUALITY



SERVICE



NGE (THAILAND) CO.,LTD.

NGE TECH CONSTRUCTION CO.,LTD.

18/9 Moo 11, Soi Numchai, Leabkhlongsam Road, Tambol Khlongsam, Amphur Khlongluang, Pathumthani 12120

Tel. : 0-2077-8986,0-2101-6240,09-5545-5424 ,Fax : 0-2030-2565,0-2101-6241 ,E-mail : contact@nge.co.th



NGE (Thailand) Co.,Ltd.

Establishment : 30th August 2001, Pathumthani, Thailand

Capital Registered : 6,000,000.00 Baht

Address : 18/9 Moo 11, Soi Numchai, Leabkhlongsam Road, Tambol Khlongsam, Amphur Khlongluang, Pathumthani, Thailand. 12120
Tel. 0-2077-8986,09-5545-5424, Fax. 0-2030-2565

E-mail : contact@nge.co.th

Bank's Representative : Siam Commercial Bank Public Company Limited
Saving A/C No. 314-463244-0
Khlongluang Branch

Executive Management : Mr. Tanong Saikaew / Managing Director
Mr. Yoshiaki Takakura / General Manager

NGE Tech Construction Co.,Ltd.

29th March 2006, Pathumthani, Thailand

15,000,000.00 Baht

Tel. 0-2101-6240 Fax. 0-2101-6241

contact.eg@nge.co.th

Bank of Ayudhya Public Co., Ltd.
Saving A/C No. 501-1112708-5
Talad Thai Branch

Mr. Manee Sitthichainet / Managing Director

Company's Activities

General Contractor

- Electrical Work
- Mechanical Work
- Jig Work
- Architectural Work
- Maintenance Work
- Civil Work
- Plumbing Work
- Miscellaneous Service Work



NGE (Thailand) Co.,Ltd.

18/9 Moo 11, Soi Numchai, Leabkhlongsam Road, Tambol Khlongsam, Amphur Khlongluang, Pathumthani, Thailand. 12120
Tel. 0-2077-8986, 0-2101-6240, 09-5545-5424 ,Fax : 0-2030-2565, 0-2101-6241

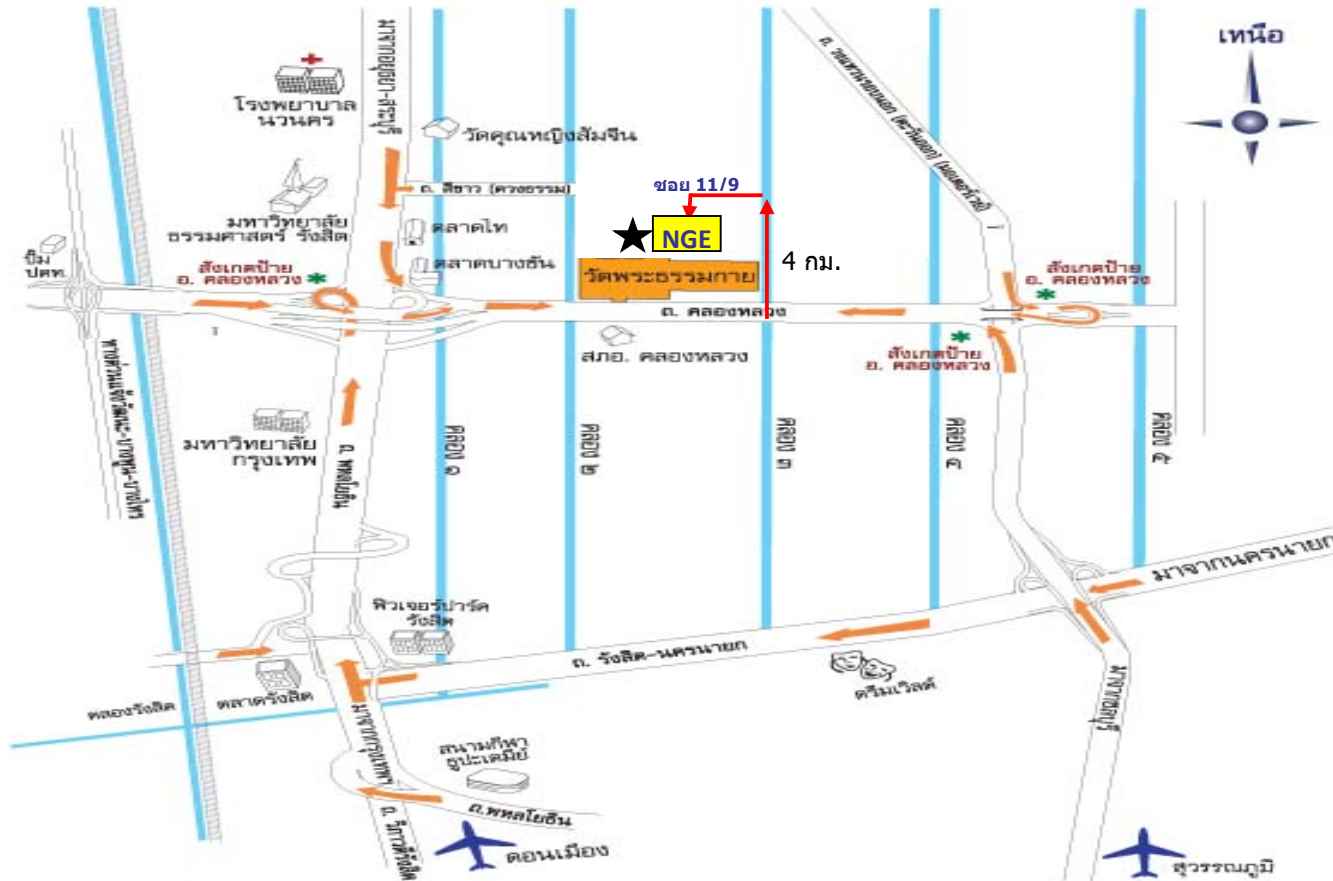

Project Reference

| No. | Project Name | Customer Name | Description |
|-----|----------------------------|---------------------------------------|--|
| 1 | Ai Shin | Thai Escorp Ltd. | Change Air Compressor Unit |
| 2 | Sunprene Factory | Sunprene (Thailand) Co., Ltd. | New Line & New Silo Work |
| 3 | DIC New Factory (Phase 1) | Thai Escorp Ltd. | Mechanical & Electrical & Installation Machine |
| 4 | DIC New Factory (Phase 2) | Thai Escorp Ltd. | Mechanical & Electrical & Installation Machine |
| 5 | DIC Navanakorn (DIC Color) | Thai Escorp Ltd. | Process Work, Renovation Work |
| 6 | DIC Navanakorn (DIC Color) | Thai Escorp Ltd. | Tent Warehouse |
| 7 | Suzuki | Suzuki Motor R&D Asia Co.,Ltd. | Transformer Yard |
| 8 | Sun Star | Thai Taiyo Tent Co.,Ltd. | Fabrication & Installation Tent House |
| 9 | SNN | Sivax & Arrk (Asia) Ltd. | Pallate & Jig for Electrical Work |
| 10 | WQC | World Quality Co.,Ltd. | Machine Remove & Installation Work |
| 11 | U-Shin | Thai Kumagai Co.,Ltd. | Machine Remove & Setting |
| 12 | Aoyama | Thai Escorp Ltd. | Relocation Machine & Installation Work |
| 13 | Komatsu | Thai Escorp Ltd. | Conveyer Work |
| 14 | Toei Denshi | Thai Escorp Ltd. | Utility Work |
| 15 | SNN | SNN Tools & Die Co.,Ltd. | Wiring Work for Jig |
| 16 | KCH | TES E&M Service Co.,Ltd. | Electrical Work |
| 17 | Hikari Factory C | Hikari Tech (Thailand) Co.,Ltd. | Factory Extension (3,135 Sq.m.) Construction, Mechanical, Electrical Work |
| 18 | KCH | TES E&M Service Co.,Ltd. | Renovation Work |
| 19 | KCH | TES E&M Service Co.,Ltd. | Power Supply Work & Secondary Wiring Work |
| 20 | KCH | TES E&M Service Co.,Ltd. | Loop Hoist System |
| 21 | KCH | TES E&M Service Co.,Ltd. | Utility Tank & Line Tank |
| 22 | KCH | TES E&M Service Co.,Ltd. | New Acid Treatment |
| 23 | Kobayashi | Kobayashi Corporation (Thailand) Ltd. | Electrical Work & Mechanical Work |

Project Reference

| No. | Project Name | Customer Name | Description |
|-----|---------------------|--|---|
| 24 | Hikari Factory B | Hikari Tech (Thailand) Co.,Ltd. | Factroy Expansion (2,213 Sq.m.) Construction, Mechanical, Electrical Work |
| 25 | SNN | SNN Tool & Dies Co.,Ltd. | Master Machine Work |
| 26 | Toei Denshi | TES E&M Service Co.,Ltd. | Ducting Work |
| 27 | FNTC | Fuji Name (Thailand) Co.,Ltd. | Renovation Work for New Factory |
| 28 | Kyouei | Kyouei Precision Device Co.,Ltd. | Construction, Mechanical, Electrical Work |
| 29 | Siam Sera FB | TES E&M Service Co.,Ltd. | Factory Renovation (4,800 Sq.m.) Construction, Mechanical, Electrical Work |
| 30 | Murakami | Murakami Manufacturing (Thailand) Co.,Ltd. | Extension New Toilet |
| 31 | IRCT | TES E&M Service Co.,Ltd. | Mechanical & Electrical , Installation Machine, Machine Foundation, Tank Work |
| 32 | IRV Vietnam | TES E&M Service Co.,Ltd. | Mechanical & Electrical , Installation Machine, Machine Foundation, Tank Work |
| 33 | Oil Treatment Plant | Tosplant | Contruccion , Mechanical & Electrical Work |
| 34 | KMCT | TES E&M Service Co.,Ltd. | Relocated Income Water Pipe Line |
| 35 | Unisia | Unisia Jecs (Thailand) Co.,Ltd. | Renovation Cooling System |
| 36 | Thai Special Gas | TES E&M Service Co.,Ltd. | Air Tank |
| 37 | TS Tech India | Sivax & Ark (Asia) Ltd. | Conveyor Work |
| 38 | Unisia | Unisia Jecs (Thailand) Co.,Ltd. | Relocation Machine |
| 39 | Mitsubishi Elevator | Siam Samut Co.,Ltd. | Machine Foundation |
| 40 | KMCT | TES E&M Service Co.,Ltd. | Spinner Block Machine Foundation |
| 41 | MSC | Siam MESCO Co.,Ltd. | New Drainage Gutter Work |
| 42 | KMCT | TES E&M Service Co.,Ltd. | Three Step Oil Mist Collector System |
| 43 | KMCT | TES E&M Service Co.,Ltd. | Modification Tool Handling Lifter & Walk Way |
| 44 | Suzuki Sign Pole | Watahan (Thailand) Co.,Ltd. | Sign Pole |
| 45 | KMCT | TES E&M Service Co.,Ltd. | Roof Corrosion Damaged Remedail Work |
| 46 | Star Rangsit | Stars Technologies Industrial Ltd. | New Room and New Office |

Project Reference

| No. | Project Name | Customer Name | Description |
|-----|-----------------------------|---|---------------------------------------|
| 47 | Mitsubishi elevator | Siam Samut Co.,Ltd. | Expansion Canopy Work |
| 48 | Mitsubishi elevator | Siam Samut Co.,Ltd. | CMM Room |
| 49 | TKCM | TES E&M Service Co.,Ltd. | Weld Jig & Positioner |
| 50 | Unisia | Unisia Jecs (Thailand) Co.,Ltd. | Bush Press Machine |
| 51 | YMPPD | YMP Press & Dies (Thailand) Co.,Ltd. | Jig Work |
| 52 | Kobayashi | Kobayashi Corporation (Thailand) Ltd. | Overhead Crane |
| 53 | Tacle | TACLE Seating (Thailand) Co.,Ltd. | Conveyor Work |
| 54 | NT Semitsu | Idaka (Thailand) Co.,Ltd. | New Air Compressor & Ducting Work |
| 55 | S&A | Sivax & Arrk (Asia) Ltd. | Spot Welding Machine |
| 56 | Kobelco Research | TES E&M Service Co.,Ltd. | Laboratory and Office Renovation Work |
| 57 | KMCT | TES E&M Service Co.,Ltd. | Tent House |
| 58 | Pacific | Dai-Dan (Thailand) Co.,Ltd. | Construction Work |
| 59 | Katolec | Katolec (Thailand) Co.,Ltd. | Renovation Work |
| 60 | Yorozu | Yorozu Engineering Systems (Thailand) Co.,Ltd. | Jig Work |
| 61 | Hikari Tech Factory A, B, C | Hikari Tech (Thailand) Co.,Ltd. | Restoration Flood Work |
| 62 | Katolec Factory | Katolec (Thailand) Co.,Ltd. | Restoration Flood Work |
| 63 | Kyouei Factory | Kyouei Precision Device Co.,Ltd. | Restoration Flood Work |
| 64 | Kobayashi Factory | Kobayashi Corporation (Thailand) Ltd. | Restoration Flood Work |
| 65 | Thai Escorp Factory | Thai Escorp Ltd. | Restoration Flood Work |
| 66 | Siam Kito Factory | Siam Kito Co.,Ltd. | New Factory Work |
| 67 | Toyo Tras Factory | Toyo Tras (Thailand) Ltd. | New Factory Work |
| 68 | Toyo Logistic | Toyo Logistics (Thailand) Co.,Ltd. | New Warehouse |
| 69 | Thai Escorp Factory | Thai Escorp Ltd. | New Factory Work |

Project Reference

| No. | Project Name | Customer Name | Description |
|-----|----------------------|---|---|
| 70 | Thai Tabuchi Factory | Thai Tabuchi Electric Co.,Ltd. | New Factory Work |
| 71 | ESBEC. | Eastern Seaboard Environmental Complex Co.,Ltd. | New Concrete Pavement at TD. Yard |
| 72 | BPEC. | Bangpoo Environmental Complex Co.,Ltd. | Air Compressor Work |
| 73 | Chuokoki | Chuokoki (Thailand) Co.,Ltd. | New Toilet Room |
| 74 | B. Grimm | B. Grimm Power (WHA) 1 Ltd. | Boundary Fence Phase 2 |
| 75 | Dowa Gateway | Dowa Metaltech (Thailand) Co.,Ltd. | Replace Stage of Work |
| 76 | DMMT. Amata City | Dow Metals & Mining (Thailand) Co.,Ltd. | Mechanical Work |
| 77 | Alpla | Alpla Packaging (Thailand) Ltd. | Plant Refurbishment |
| 78 | ESBEC. | Eastern Seaboard Environmental Complex Co.,Ltd. | Maintenance Shop |
| 79 | BPEC. | Bangpoo Environmental Complex Co.,Ltd. | Installation New IDF Fan, Modify Primary Ducting |
| 80 | Kobelco | TES E&M Service Co.,Ltd. | Warehouse Building and Concrete Pavement Work |
| 81 | Kobelco | TES E&M Service Co.,Ltd. | Expansion Paint Shop |
| 82 | BPEC. | Bangpoo Environmental Complex Co.,Ltd. | Hazardous Building Renovation Work |
| 83 | BPEC. | Bangpoo Environmental Complex Co.,Ltd. | Gas Cooling Modify |
| 84 | BPEC. | Bangpoo Environmental Complex Co.,Ltd. | Fixed Furnace Installation, Ducting work |
| 85 | BPEC. | Bangpoo Environmental Complex Co.,Ltd. | Primary Fan Installation, Waste Water pump System |
| 86 | Zeon | TES E&M Service Co.,Ltd. | Installation Mixer Work |
| 87 | Techno Fab | TES E&M Service Co.,Ltd. | Hoist for Painting Line Work |
| 88 | Kito | Kito Hoist Thai Co.,Ltd. | Machine Work |
| 89 | Ampacet | Ampacet (Thailand) Co.,Ltd. | New Silo Concrete Foundation Work |
| 90 | Mahle | Mahle Siam Filter System Co.Ltd. | Fire Protection System |
| 91 | BPEC. | Bangpoo Environmental Complex Co.,Ltd. | Fire Protection System |
| 92 | ESBEC. | Bangpoo Environmental Complex Co.,Ltd. | Change & Modify Box 1 Acfilling Tower |

HIKARI TECH FACTORY A, B



Project : Hikari Tech (Thailand)
Factory B, C

Location : Ayutthaya, Thailand

Construction Period : May' 06 - Jul' 07

Building Area : 5,348 Sq.m.

Scope of Works : - Preparation Works
- Structure Works
- Architectural Work
- Electrical Work
- Mechanical Work
- External Work

SIAM SERA FB FACTORY



Project : Siam Sera FB
Factory Renovation

Location : Petchkasem 67
Bangkok, Thailand

Construction Period : Jan' 08 - Dec' 08

Building Area : 4,800 Sq.m.

Scope of Works : - Preparation Works
- Structure Works
- Electrical Work
- Mechanical Work
- External Work

OIL TREATMENT PLANT



Project : Oil Treatment Plant
Location : Suratthani, Thailand
Construction Period : Oct' 09 - Jun' 10
Scope of Works : - Preparation Works
- Structure Works
- Electrical Work
- Mechanical Work
- External Work



MITSUBISHI ELEVATOR



Project : Mitsubishi Elevator
Asia Co.,Ltd.

Location : Amata Industrial State
Cholburi, Thailand

Construction Period : Mar' 10 - May' 11

Scope of Works : - Preparation Works
- Structure Works
- Electrical Work
- Mechanical Work
- External Work

KCH



Project : Steel Structure Work
For KCH-Pickling Line

Location : Nongchok, Bangkok,
Thailand

Construction Period : Feb' 06 - Sep' 07

Scope of Works : - Supply & Installation
Work
- Pickling Line
Process Work
- Electrical Work
- Mechanical Work



IRCT



Project : IRCT

Location : Ayutthaya, Thailand

Construction Period : Sep' 08 - Feb' 09

Scope of Works : - Supply & Installation Work
- Electrical Work
- Mechanical Work



SIAM KITO



Project : Siam Kito
New Factory

Location : Amata City
Industrial State
Rayong, Thailand

Construction Period : Jul' 12 - Apr' 13

Building Area : 9,360 Sq.m.

Scope of Works : - Design Works
- Structure Works
- Architectural Work
- Electrical Work
- Mechanical Work
- External Work

SIAM KITO

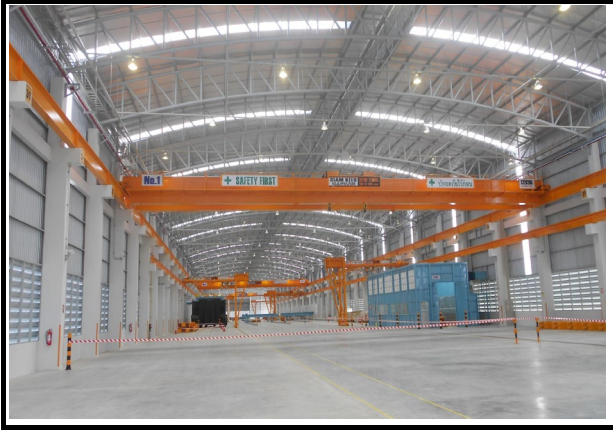

Project : Siam Kito
New Factory

Location : Amata City
Industrial State
Rayong, Thailand

Construction Period : Jul' 12 - Apr' 13

Building Area : 9,360 Sq.m.

Scope of Works : - Electrical Work
- Toilet Work
- Fire protection
system

TOYO LOGISTIC



Project : Toyo Logistic
New Warehouse

Location : Pinthong 1
Cholburi, Thailand

Construction Period : Dec' 13 - Jul' 14

Building Area : 5,870 Sq.m.

Scope of Works : - Design Works
- Structure Works
- Architectural Work
- Electrical Work
- Mechanical Work
- External Work



TOYO TRAS

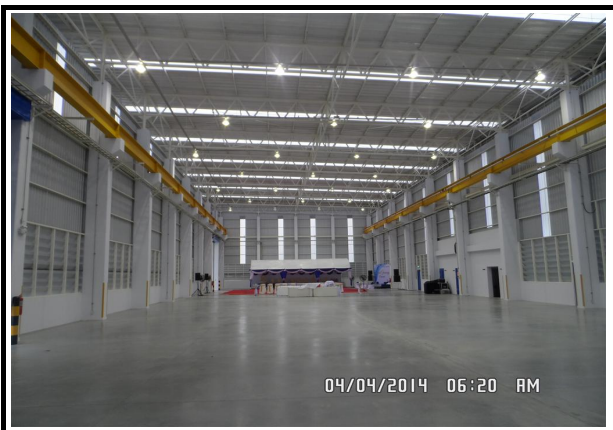
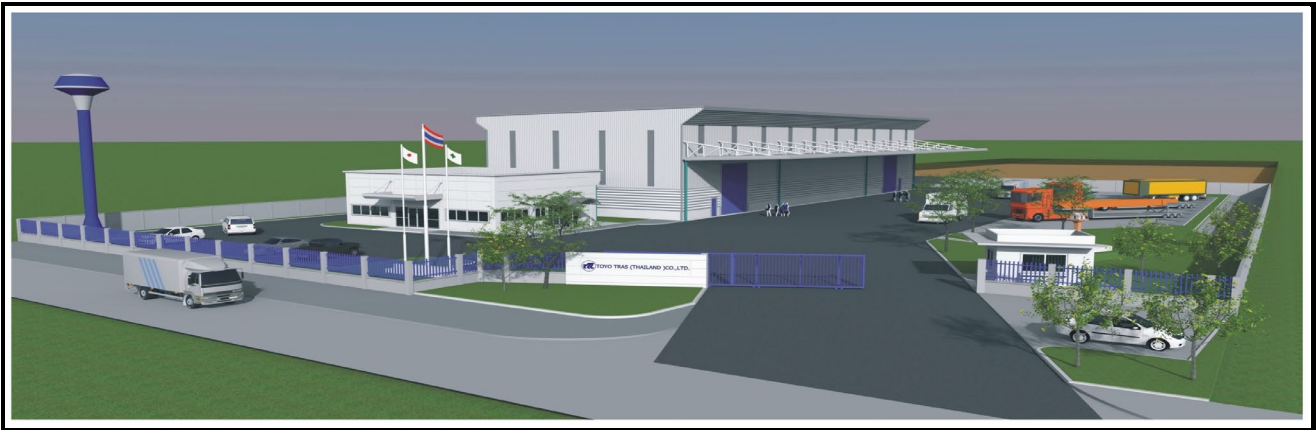

| | |
|---------------------|--|
| Project | : Toyo Tras New Factory |
| Location | : Pinthong 1 Cholburi, Thailand |
| Construction Period | : Sep' 13 - May' 14 |
| Building Area | : 1,430 Sq.m. |
| Scope of Works | : - Design Works - Structure Works - Architectural Work - Electrical Work - Mechanical Work - External Work |

THAI ESCORP



Project : Thai Escorp
New Warehouse

Location : Hemaraj Industrial,
Chonburi, Thailand

Construction Period : Jul' 14 - Jan' 15

Building Area : 5,870 Sq.m.

Scope of Works : - Design Works
- Structure Works
- Architectural Work
- Electrical Work
- Mechanical Work
- External Work



THAI TABUCHI



Project : Thai Tabuchi Electric
New Factory

Location : Bangna-Trad Road,
K.M. 38
Chachoengsao,
Thailand

Construction Period : Sep' 14 - Apr' 15

Building area : 6,470 sq.m.

Scope of Works : - Design Works
- Structure Works
- Architectural Work
- Electrical Work
- Mechanical Work
- External Work



ALPLA



Project : Alpla Packaging
(Thailand) Factory

Location : 304 Industrial Estate
Prachinburi,
Thailand

Construction Period : Mar' 17 - Mar' 18

Building area : 3,650 Sq.m.

Scope of Works : - Design Works
- Structure Works
- Architectural Work
- Electrical Work
- Mechanical Work
- Renovation Work



ALPLA



Project : Alpla Packaging
(Thailand) Factory

Location : 304 Industrial Estate
Prachinburi,
Thailand

Construction Period : Mar' 17 - Mar' 18

Building area : 3,650 Sq.m.

Scope of Works : - Lighting Work
- Pipe & Duct supply
for machine
- Utility Work



WMS HEMARAJ



| | | |
|---------------------|---|---|
| Project | : | WMS Maintenance Shop |
| Location | : | Hemaraj Industrial Estate Chonburi, Thailand |
| Construction Period | : | May' 17 - Sep' 17 |
| Building area | : | 960 Sq.m. |
| Scope of Works | : | <ul style="list-style-type: none">- Design Works- Structure Works- Architectural Work- Electrical Work- Mechanical Work |



B. GRIMM



Project : B. Grimm Power

Location : Eastern Seaboard
Industrial Estate
Cholburi, Thailand

Construction Period : Feb' 17 - Dec' 18

Scope of Works : - Gear Box Building
- Reservoir and
Landscape
- Waste Chemical
Building

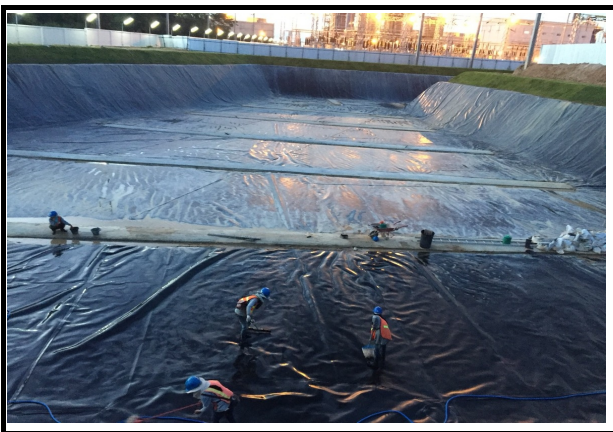

BPEC

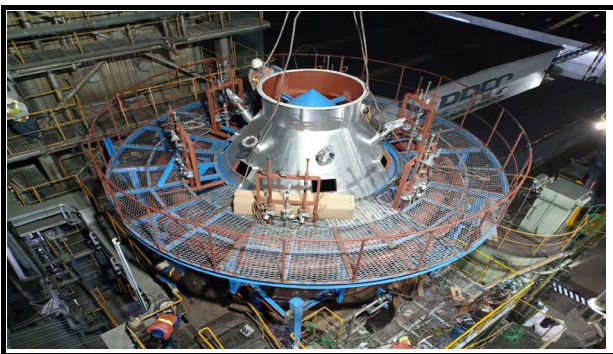
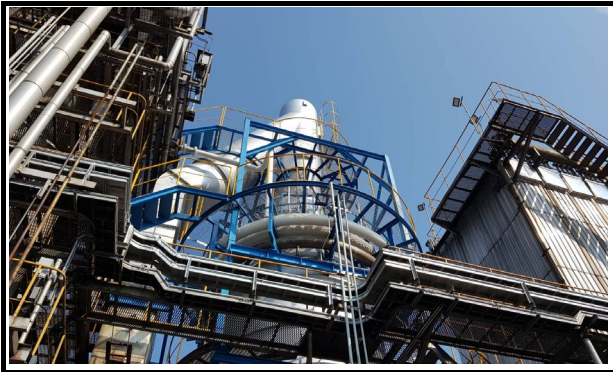

Project : BPEC.

Location : Bangpoo
Industrial Estate
Samutprakarn, Thailand

Construction Period : May' 19 - Jul' 19

Scope of Works : - Hazardous Building
Renovation
- Gas Cooling Modify



BPEC



Project : BPEC.

Location : Bangpoo
Industrial Estate
Samutprakarn, Thailand

Construction Period : Aug' 19 - Oct' 19

Scope of Works : - Fixed Furnace
Installation &
Ducting Work

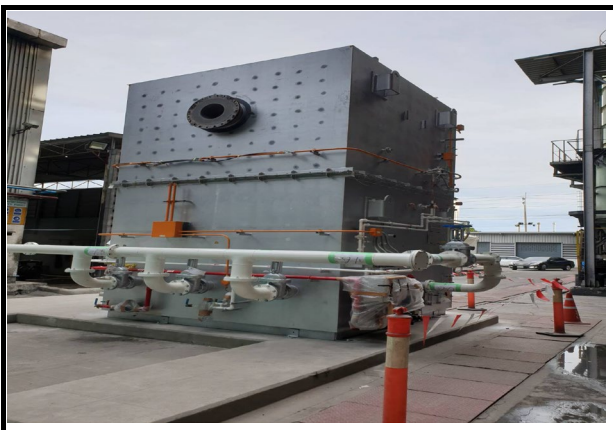

BPEC



Project : BPEC.

Location : Bangpoo
Industrial Estate
Samutprakarn, Thailand

Construction Period : Nov' 19 - Dec' 19

Scope of Works : - Primary Fan
Installation

- Waste Water Pump
System



BPEC



Project : BPEC.

Location : Bangpoo
Industrial Estate
Samutprakarn, Thailand

Construction Period : Nov' 19 - Dec' 19

Scope of Works : - New Installation
Primary Fan
Control Panel



ZEON

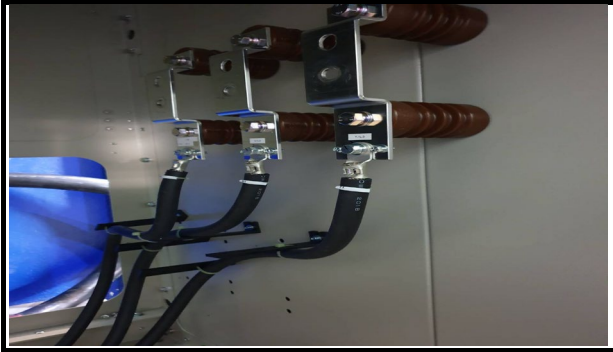

Project : Zeon

Location : Amphoe Nikhom
Phatthana, Rayong

Construction Period : Jun 19 - Oct' 19

Scope of Works : - Installation Mixer
Work

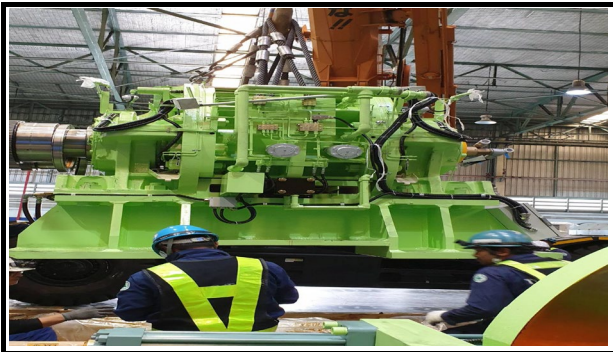

Techno Fab

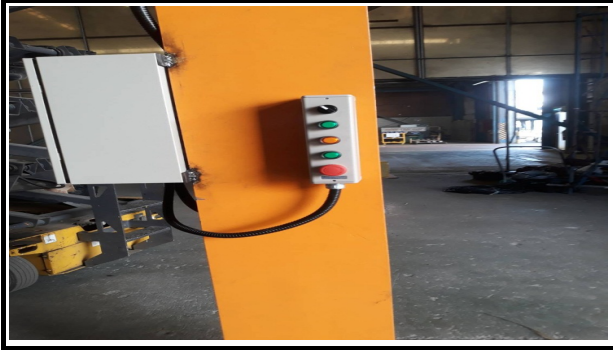

Project : Techno Fab

Location : Pinthong Industrial Estate Chonburi

Construction Period : Aug 19 - Jan' 20

Scope of Works : - Hoist for
Painting Line Work



MAHLE



Project : Mahle

Location : Samutprakarn

Construction Period : Nov 16 - Dec' 16

Scope of Works : - Fire protection system



BPEC



Project : BPEC

Location : Samutprakarn

Construction Period : Mar 20 - Apr' 20

Scope of Works : - Fire protection system



KITO HOIST



Project : Kito Hoist

Location : Chonburi

Construction Period : Jun 20 - Sep 20

Scope of Works : - Machine work

